



Washington Centre
4 N. Mill Street
New Castle, PA 16101

(724) 202-6818
FAX: (724) 202-6995

Annual Summary

2021

EXECUTIVE SUMMARY

New Horizons Treatment Center officially opened for business on June 4, 2013, accepting our first patient on July 1, 2013. Since that time focus has been on establishing our services within the community as well as building our reputation as an agency that offers quality treatment services to those individuals who want to improve symptoms of their substance use disorder.

NHTC have been able to maintain the progress made over the past 8 years while still looking for ways to improve and/or grow our services. We continue to advocate for our patients, empower them to advocate for themselves and attempt to offer the community education as to what "treatment" truly means. We were also given the opportunity to offer treatment services to the inmates in the Lawrence County Jail in 2020 and this was continued throughout 2021. This was made possible by the Lawrence County Drug & Alcohol Commission who created and funded this program.

As with most of the world, 2021 was challenging because of COVID-19 and the resulting restrictions/limitations imposed by the pandemic. Our services were considered "essential" and so there was no interruption in their delivery throughout the year. In fact, our office remained open to the public (with Executive Director present and the majority of clinicians working remotely full-time) until December 2021, at which time we had to restrict access because individuals coming in for services were not disclosing their own exposure and/or risk potential. As such, we had one day per week that the office was open to the public, and the other days of the week treatment sessions could be held onsite by appointment only.

MISSION STATEMENT

New Horizons Treatment Center believes there are many pathways to recovery, and we support each patient's unique approach while participating in our services. We treat every individual who walks through our doors with dignity and respect whether they are a prospective patient or our own staff.

We believe that addiction is a chronic disease and recovery involves the eventual healing of the whole person. As a result, our treatment services focus on the individualized needs of each person accessing services and are always patient-centered. We recognize the value inherent in each individual and strive to assist every patient with attaining their highest level of wellness. As a result, we believe that abstinence is the healthiest choice on the road to recovery. However, we also recognize the complexity of this disorder and acknowledge that recovery may be more of a process than simply a cessation of alcohol and other drugs. To this end we will always try to engage the patient where they are in their recovery and match their treatment services to their individualized Stage of Change. In adhering to this belief, we hope to support our patients in their journey to a long-term, sustained recovery.

We will always strive to deliver the highest quality of treatment services by incorporating the most effective treatment approaches into our programming. We shall ensure that these approaches are supported by current, available research and acknowledged by experts in the field of addiction, co-occurring mental health and substance use disorders, problem gambling, trauma, and forensic psychology.

We are dedicated to serving our community and to being a source of education and advocacy on the topics of addiction, co-occurring mental health and substance use disorders, co-occurring criminality and substance use disorders and problem

gambling. The Leadership and staff of New Horizons Treatment Center strive to provide hope, help, and healing and will keep our mission statement as the guiding principle in our work.

PROGRAM DEMOGRAPHICS

Clinical Assessments Completed: 346

Admissions: **342**

Discharges: **428**

Treatment Completed: 24%

Incarcerated: 4%

Transferred: 2%

Deaths: 0

Withdrew/Medical/ACA/Patient Choice: 70%

RELATIONSHIP STATUS

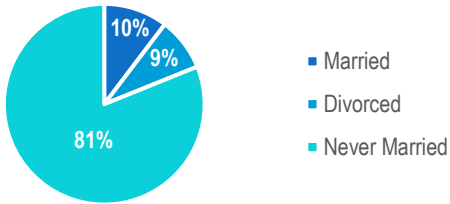

GENDER

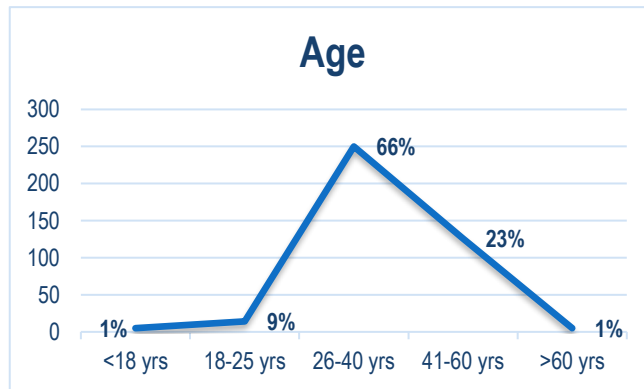
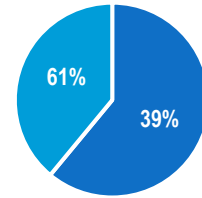

EDUCATIONAL LEVEL

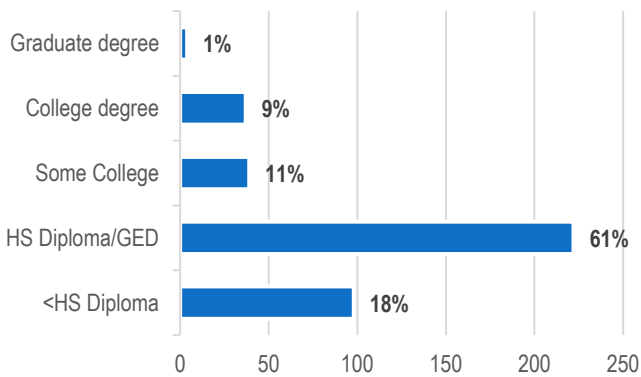

IDENTIFIED RACE

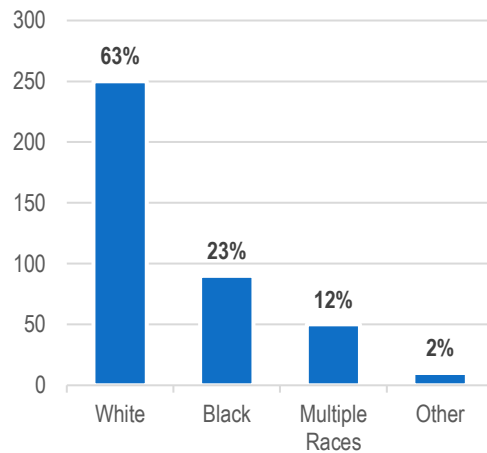

PROGRAM FINANCIALS

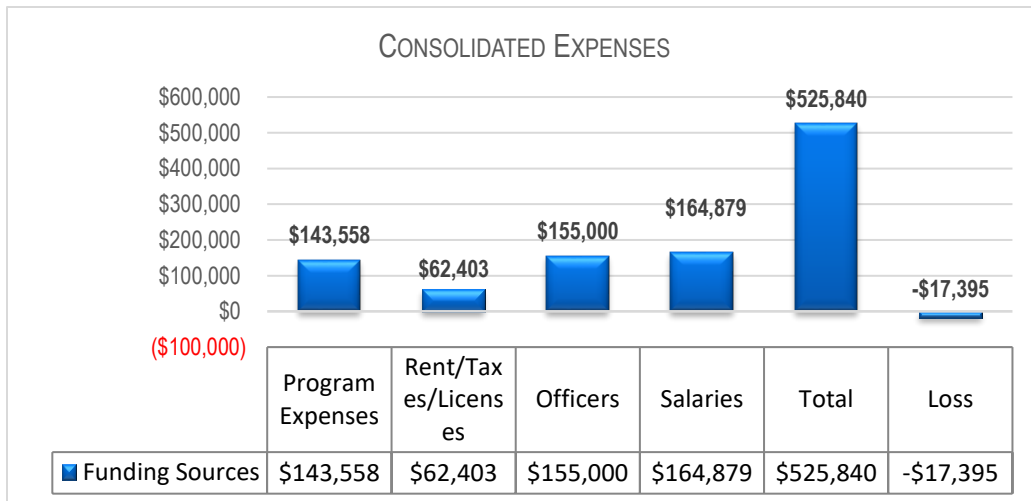
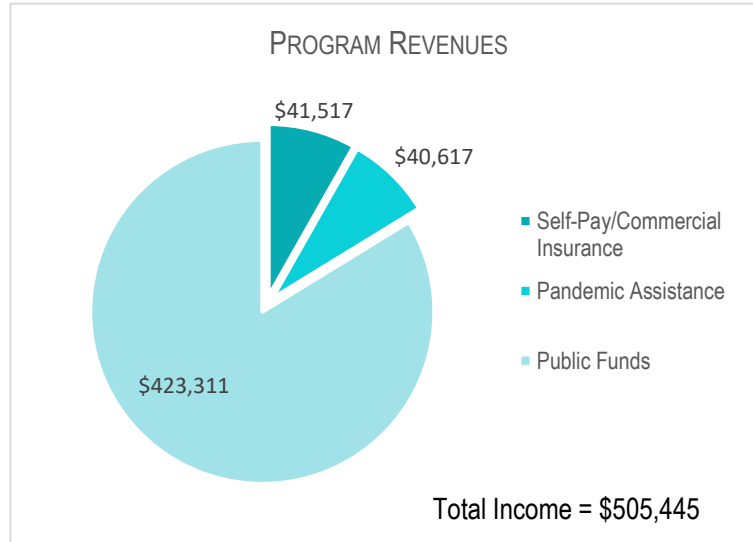

Evelyn J. Eddy is an officer and owned 50% of business during 2020.

Lisa M. Shaw is an officer and owned 50% of business during 2020.
